

Coral

Coatings Ltd

Company Profile



Table of Contents

Page

About Us	1
Mission & Vision	1
Management	2
Organisation Structure	2
Technology - Machinery	3
Italia Stucco / Marble Plaster	4
Emprofile	5
Emcoarse	6
Interior Paint / Emulsion	7
Exterior Paint / Emulsion	8
Swirl Coat / Antique Stucco	9
Our Packaging	10
Successful Projects	11 & 12

About Us

Coral Coatings Limited is a fully registered light manufacturing and application company that manufactures both textured and emulsion paint products.

At Coral, we manufacture, supply, apply emulsion & decorative paint products.

Why you may need our services?

We have developed a modern manufacturing and production house alongside our showroom located at our office with the state of art technology which enables our team successfully provide unique customer material needs in paint.

The increase in demand and supply of paint products we are here to perfect where others have promised and have not lived to the expectations of the clientele.

Because we believe that our clients should not only have the best, we also give you a feasibility study of the project and hence recommend, guide you during the project.

Feel free to contact us

On 0414-695972 or 0759 888337 or 0779 146627

We are located in Kireka on Kinawataka Road in Kampala – Uganda

We have also developed a show room with a full display of our products

Our Mission

To excel in our principal activities of manufacturing and distribution of products along paint maintaining out quality of finishing for our clients a cross East Africa.

Our Vision

To take the level of wall coating, painting and finishing to the next level using our well trained team of motivated professional interior designers to cope with the rate at which estate industry is developing across east Africa

Management

Coral coatings Ltd has strategically built a management team that is based on professionalism. This team under our organization structure comprises of the, Chairman, Board of Directors, Managing Director, Production Managers, and Marketing Managers among others.

Organisation Structure

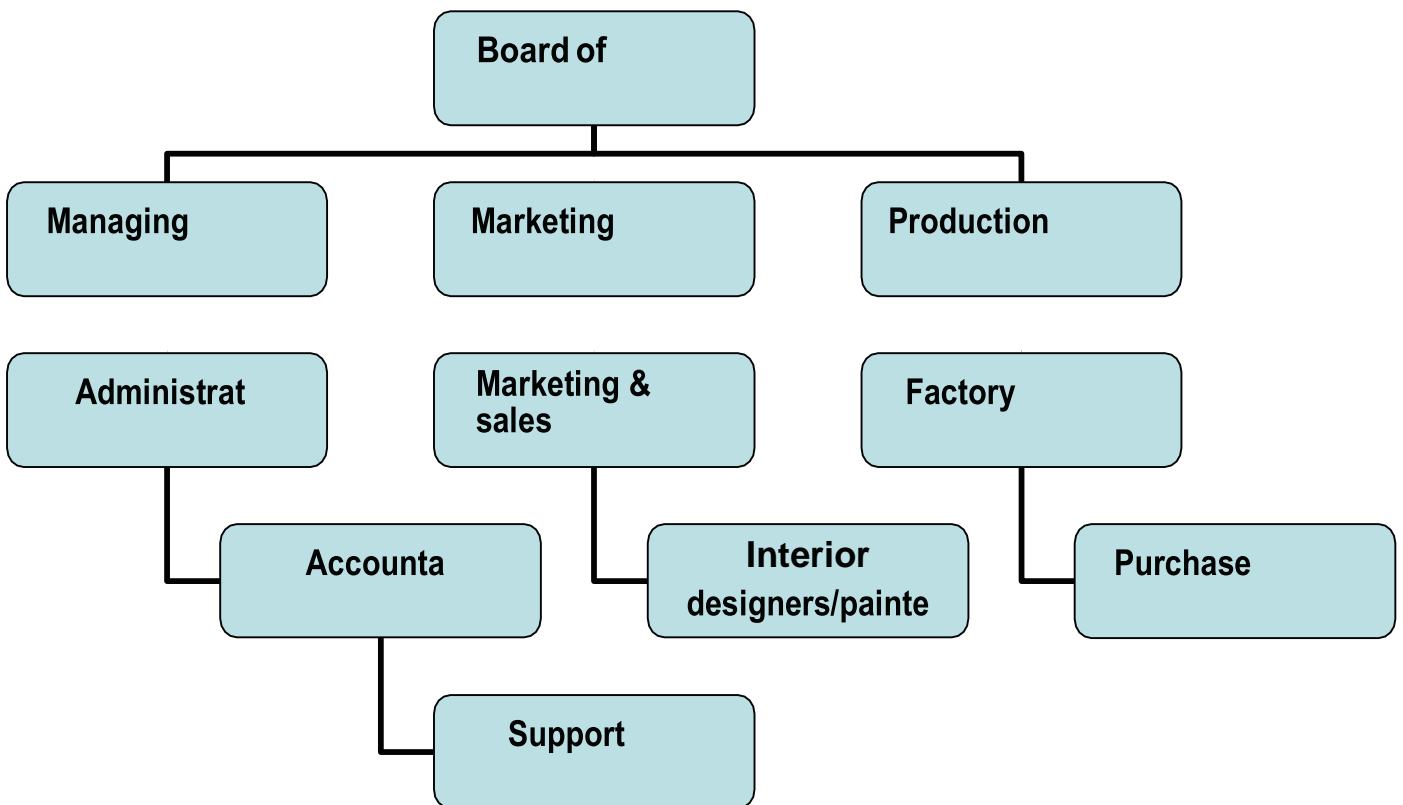

This is the team is tasked to handle the day today activities of the company.

Technology - Machinery

The company has also developed new formulas, computer generated to cater for massive production alongside our new paint machines.

The state of the art machines have vividly rocketed our Production capacity to up to 4 times.

This allows timely delivery and production accuracy. Unlike as is the case with other manufacturers who usually take 48 hours to produce our sophisticated machines take not more than 24 hours to produce.

This is also Coupled with our compliance with Environmental and consumer standards procedures and b -laws



Italian Stucco / Marble Plaster

Italian stucco/ marble plaster is an old age plastering technique created by veteran master decorators using methods passed from father to son. The elegant marble like finish is magnificent on feature walls, columns, hallways, reception areas and is suitable for indoor applications only. This is a highly decorative product which offers a complete Marble like finish



Benefits

- It gives a classic appearance to your walls and can be easily accessorized with the interior décor.
- This product can easily be waxed or cleaned with a dry cloth in case it's been stained or soiled. It can easily be restored to its original appearance after waxing and can last up to 15 – 20 Years.
- Italian Stucco when professionally applied can cover an area of **40 sqm / 20 ltrs**



Method of Application

- Italian Stucco is strictly standardized for moisture free walls and shouldn't also be exposed to direct sunlight, the walls shouldn't also be exposed to direct sunlight as well.
- The walls should be fully prepared thus all flaking and loose surfaces from previous painting works should be removed.
- It's also highly recommended that this paint should be applied 3 in at least coats and allowed to dry before applying the next. This normally takes between 1 -2 hours. This is done with the help of a steel float and scrapper, after the third coat, allow it to fully dry and then sand through.
- It should be noted that the only water proof sand paper should be used at this stage and that it is to be used according to gauge.

Emprofile

Emprofile is a hard and washable internal and external Plasticized coating product based on acrylic resins.

Extracted from fine crushed aggregates and inorganic color fast pigments there by creating a textured look with varying degrees of depth.

This is a weather resistant product that can be used on both interior and exterior walls.

This product is also a huge extend water proofed making it ideal for dump and water soaked walls. This product if well administered can last for up to **15 Years.**



Method of Application

- There should be texture primer applied to the walls before using the Emprofile preferably, this should be of the same color as that of the Emprofile. This can be done using a brush or roller.
- All loose surfaces and flaking substances should be removed from the walls before application of any paint material.
- Apply the Emprofile Paint onto the walls in an even layer. This should be done using a steel float and little water should be added in order to allow the material to easily run across the wall.
- After the material has been evenly applied on to the wall, use a finishing board to artistically give the material a fine finish, this can either be a vertical or orbital look.
- Later when the material is fully dry usually after 48 hours, the final product is then applied to it and this is called Glaze, this product gives the textured walls a finer look by the fact that it adds a shine to it and also gives an additional layering which prevents dust and direct rays from reaching it.

Benefits of texture Emprofile

- Lasts up to 10 times more than Ordinary Emulsion Paints.
- It Eliminates Minor masonry errors such as poor plastering and un even walls.

Emcoarse

Emcoarse is a heavy body textured coating which can be used on both interior and exterior walls.

It is ideal to cover over hairline cracks and poor plasterwork. This product gives a variety of design features and depending on the tool used to achieve it.

This Product is weather resistant and this gives it an extended life span.

It is also to a huge extent water proofed and ideal for Damp and water soaked walls and can last up to **15 years**.



Method of Application

- The walls should be finely prepared before any painting work is done. While doing this all loose surface should be removed.
- Apply one coat of under coat to the walls before and allow to dry, this usually takes 45 minutes for exterior walls and 2 hours for interior walls.
- After the wall is dry, apply Emcoarse paint evenly on the wall using a steel float. After the paint is applied, use the various tools required to achieve the desired look among these could be; Scrapers, Design Rollers, Combs or anything you can think of.

Benefits of Emcoarse

- Emcoarse lasts up to 10 times more than ordinary paints
- It eliminates poor masonry works and poor plaster works and can cover hairline cracks on walls.



Interior Paint / Emulsion

- Vinyl Silk
- Satin
- Budget Emulsion
- Under Coat
- Ceiling Matt

Coral Coatings is not only centered on decorative products but is also a leading manufacturer of ordinary interior grade of Paints.

These include, Undercoat, Vinyl Silk, Satin-Emulsion, Budget Emulsion and ceiling matt, all these products are water based and can be used alongside one another, these too provide uniqueness of their own if properly administered and colorfully matched.



Method of Application

- Surfaces should be well prepared before painting.
- In cases of roughness or Cracks, filler is required on the surfaces before painting.
- Apply at least two coats of undercoat.
- Apply either satin, Vinyl Silk or Budget Emulsion afterwards and apply in at least 3 Coats and allow Not less than 45 mins between coats.
- For all the above products, it's recommended that it is thinned by one part water to four parts paint.

Benefits of Interior Emulsion Paints

- They offer a lower budget to users as opposed to the decorative grades of paints
- Emulsion paints such as Vinyl Silk are washable meaning you can clean and have them restored to their original color once stained.
- Emulsion Paints provide a much superior coverage than all other grades of Paints.
- They can last for up to 5 years depending on the handling and are also easy to apply.

Exterior Paint / Emulsion

Among our Exterior Emulsion Paint grades comes; Weather guard, Primer and Top Coat glaze among others.

These combined will surely give a complete exterior solution.

All the Products are water based and require to be thinned before being applied to the walls

These can be achieved in many colors of client's choice



Method of Application

- Surfaces should be well prepared before painting.
- Cracks and other masonry repairs should be repaired before painting works.
- Apply at least two Coats of Under Coat.
- Apply either Weather guard, Primer or Top Coat and this should be done in at least three Coats.
- Top Coat Glaze can also be used on textured Paint, (Emprofile) when there is need to change from its original Color to another one or even to restore the original ones.
- These Products should be thinned by one part – water four parts paint and once thinned properly it covers 100 square metres per 20 litres

Benefits of Interior Emulsion Paints

- They offer a lower budget to users as opposed to the decorative grades of paints
- They can last for up to 5 years depending on the handling and are also easy to apply.

Swirl Coat/ Antique Stucco

Swirl coat is a top of the line water based finish whose look brings out history to the present-day era.

It exhibits a finish very familiar to the historical concepts of painting and it also enhances the richness of interiors of buildings and giving them that endless traditional look.



Method of Application

- Ensure that the surfaces are well prepared before applying swirl coat.
- Apply swirl coat using a steel float and immediately insert preferred design using the appropriate tool.
- After the swirl coat is dry, apply patina (Thinned and tinted glaze) on top using a brush or roller in the direction of the swirl coat and design and when not fully dry, wash or gently rub off some of the patina to give it a faded appearance.

Advantages of Swirl Coat

- Swirl coat gives walls timeless beauty.
- This product is extremely strong and has got a very unique adhesive character. This subsequently gives it an extended life span of over 10 years.
- This product can be easily used to achieve way over 20 designs depending on the tools used to derive the designs. This gives the user a wide range to choose from.

Our Packaging



Some of our Projects



Some of our Projects

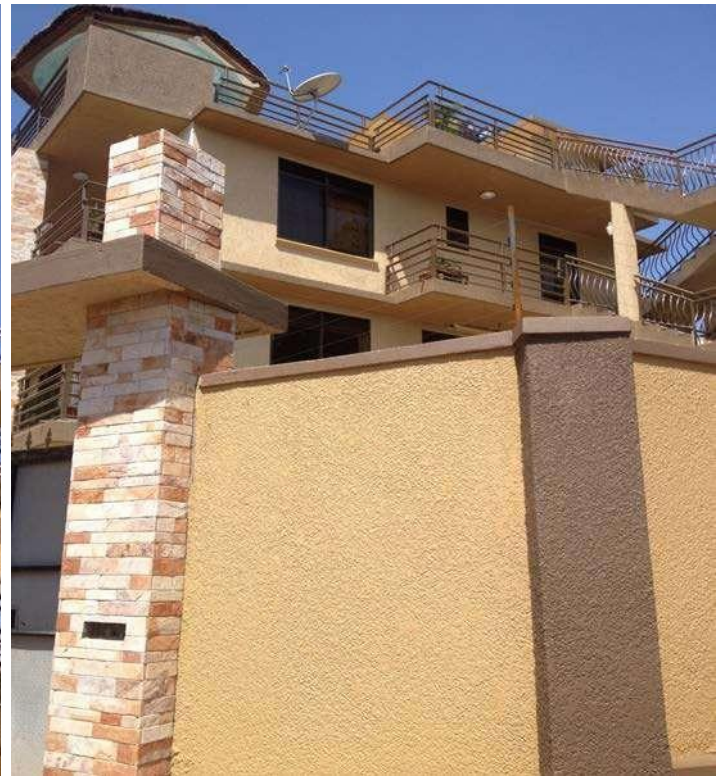

Coral



Coatings Ltd

Contact Us On

Telephone

+256(0) 414-695 972

+256(0) 759-888337

Email - Address

coralcoatingsug@gmail.com

www.coralcoatingsug.com

Physical Location

P.O.Box 2676.Kampala Uganda
Kireka -Kinawataka Road
Birungi Complex